

ALL INDIA COUNCIL FOR TECHNICAL EDUCATION

Mandatory Disclosure

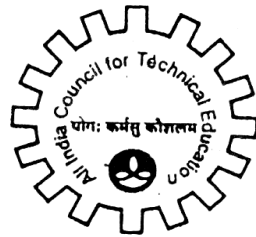

**7TH FLOOR, CHANDRALOK BUILDING, JANAPATH
NEW DELHI – 110 001**

Phone: (011) 23724151 to 23724157

Website: www.aicte.ernet.in

Submitted by: Core Business School
Behind LNCT, Village –Bhonrasala,(Near Reoti Range)
Sanwer Road, Tehsil-Sanver, Distt. Indore - 453331
Website: www.corebusinessschool.org

MANDATORY DISCLOSURE

CONTENTS

I.	NAME OF THE INSTITUTION	
II.	NAME & ADDRESS OF THE DIRECTOR	
III.	NAME OF THE AFFILIATING UNIVERSITY	
IV.	GOVERNANCE	
V.	PROGRAMMES	
	❖ DETAILS OF THE FOREIGN INSTITUTION/UNIVERSITY:	
VI.	FACULTY	
VII.	PROFILE OF DIRECTOR / PRINCIPAL WITH QUALIFICATIONS, TOTAL EXPERIENCE, AGE AND DURATION OF EMPLOYMENT AT THE INSTITUTE CONCERNED	
	❖ FACULTY PROFILES	
VIII.	FEE	
IX.	ADMISSION	
X.	ADMISSION PROCEDURE	
XI.	CRITERIA AND WEIGHTAGES FOR ADMISSION	
XII.	APPLICATION FORM	
XIII.	LIST OF APPLICANTS	
XIV.	RESULTS OF ADMISSION UNDER MANAGEMENT SEATS/VACANT SEATS	
XV.	INFORMATION ON INFRASTRUCTURE AND OTHER RESOURCES AVAILABLE	
	❖ LIBRARY:	
	❖ LABORATORY:	
	❖ COMPUTING FACILITIES:	
	❖ WORKSHOP:	
	❖ LIST OF FACILITIES AVAILABLE	
	❖ TEACHING LEARNING PROCESS	
	❖ POST GRADUATE PROGRAMME	
	❖ SPECIAL PURPOSE	

“The information has been provided by the concerned institution and the onus of authenticity lies with the institution and not on AICTE.”

I.	NAME OF THE INSTITUTION	Core Business School	
	Address & contact numbers	Behind LNCT, Village –Bhonrasala,(Near Reoti Range) Sanwer Road, Tehsil-Sanver, Distt. Indore - 453331 0731-4265301,	
II.	NAME & ADDRESS OF THE DIRECTOR	Dr. Gajavelli V.S. Bungalow No. 25, Shalimar Township, Indore	
	Address & contact numbers	Telephone: 0731-4254974 Mobile: 9755025383 E-mail:gajavellivs@hotmail.com Website: : www.corebusinessschool.org	
III.	NAME OF THE AFFILIATING UNIVERSITY	Not Applicable	
	Address & contact numbers	Not Applicable	
IV.	GOVERNANCE		
	Members of the Board and their brief background		
	Sl.	Name & Address	Designation / Status
		Brief background	
	1	Mr. Sunil Chaturvedi S/O Mr. Ramanand Chaturvedi	Chairman / President
	2	Mr. Anil Ladha S/O Mr. Vinod Ladha	Member
	3	Mr. Sandeep Rathi S/O Mr. Gopal Rathi	Treasure
	6	Dr. Dipak Kaul	Member
	7	Mr. Mahesh Thampi	Member
	8	Dr. Gajavelli V.S.	Member Secretary
	9	Mr. Dhiraj Kumar Dalal	Member
			Educationist
			Businessman
			Businessman
			Professor
			Industry representative (COO, Airtel MP&CG)
			Director, Core Business School
			Faculty Representative, Core Business School

Members of Academic Advisory Body			
	Sl.	Name	Designation and Organisation
	1	Dr. Rajiv Sharma	Associate Professor, Strategic Mgmt & Inf.Sys.
	2	Dr. Areendam Chanda	Associate Professor, Economics
	3	Dr. Meenakshi Aggarwal	Associate Professor, Organizational Behavior
	4	Dr. Sumer Singh	Director
	5	Dr. Dipak Kaul	Professor
	6	Dr. Ravi Bapna	Executive Director (CITNE)
	7	Mr. Rahul Karwa	Group Director
	8	Mr. Sandeep Atre	Director
	9	Dr. Priya Jha	AVP-Business Analytics
			XLRI Jamshedpur
			Lousiana State University, Los Angeles
			KJSIMR, Mumbai
			Daly College Business School. Indore
			Department of Future Studies, DAVV, Indore
			ISB, Hyderabad
			Brand Communications, Mudra, Mumbai
			Edge Makers, Indore
			CPA global, New Delhi

	• Frequency of the Board Meetings and Academic Advisory Body	Quarterly
	• Organizational chart and processes	Given Below

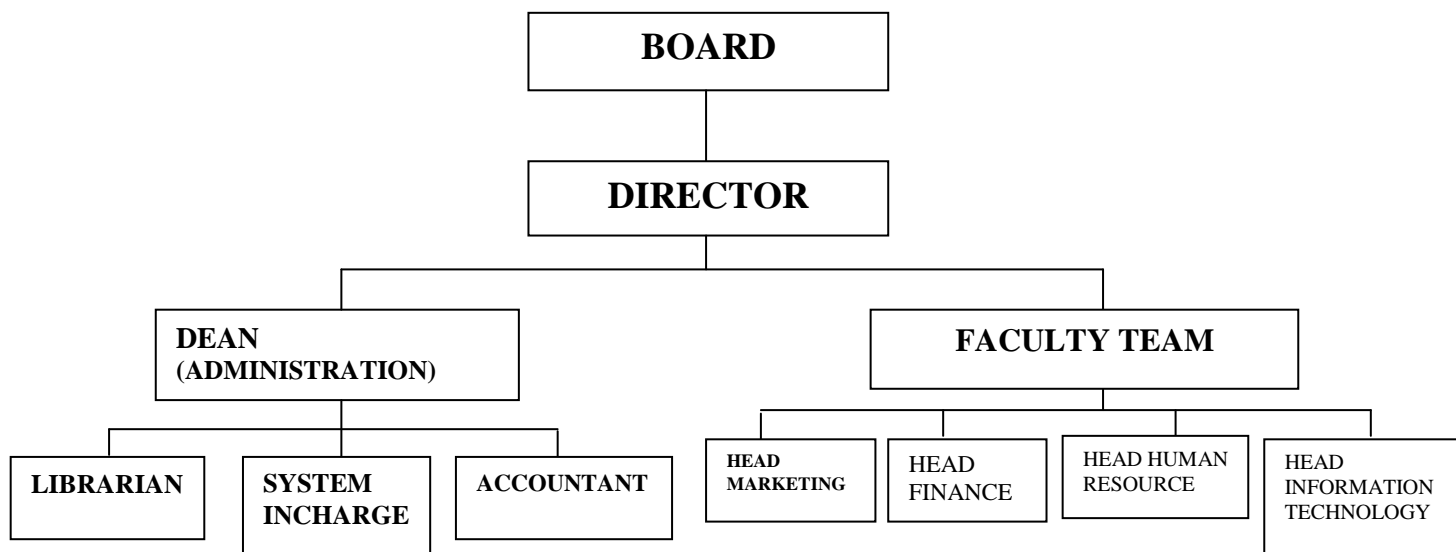

	<ul style="list-style-type: none"> Nature and Extent of involvement of faculty & Students in academic affairs / improvements 	<ol style="list-style-type: none"> Faculty Involvement - Preparation of course material for regular courses, a very active Academic Monitoring Cell is being put in place to monitor the performance of the students by Faculty members. Student Involvement – Students are free to come up with their choice of topic to make presentations.
	<ul style="list-style-type: none"> Mechanism / Norms & Procedure for democratic / good Governance 	There are committees and different clubs in place to ensure proper student involvement in governance.
	<ul style="list-style-type: none"> Student Feedback on Institutional Governance / faculty performance 	<ol style="list-style-type: none"> A Student feedback system is being implemented, which will help to assess the performance of teaching staff. Students are allowed to meet Director for presentation of their views and difficulties Suggestion box is kept in college premise for all kind of feedback from students regarding their complains
	<ul style="list-style-type: none"> Grievance redressal mechanism for faculty, staff and students 	<p>For Faculty: Faculty members bring their grievances to the notice of the Director. Director inquires about the grievances and if needed brings it also to the notice of the Chairman of the Board of Governors.</p> <p>For Staff: Staff members bring their grievances to the notice of the Dean and if needed brings it to the notice of Director.</p> <p>For Students: Students refer the grievances to the Chairman of the different Committees like Wardens, Monitoring Cell etc.</p>

V. PROGRAMMES (ALL ARE APPROVED BY AICTE)								
		No. of Seats		Duration Years	Cut off Rank / Marks Range			FEE in Rupees
		Intake	On rolls		High – Low	High – Low	High – Low	
					2009 –	2008 - 09	2007 –	

					10		08	
1.	PGDM	60	In process (within 60)	2	In Process	NA	NA	Fee Structure Attached

CAMPUS PLACEMENT

	Placement Facilities	Placement committee with the help of placement officer will try to harness the strong industry association, Core Business School has with industry for the placement of its founder batch.						
	Campus placement in last three years with minimum salary, maximum salary and average salary : NOT APPLICABLE							
		No. Gradu ated	Campus Placement Number			SALARY (in Rupees)		
			2009 -10	2008- 09	2007-08	Max.	Min.	Average
	PG PROGRAMME							
1.	PGDM		NA	NA	NA			

	COLLABORATION WITH FOREIGN UNIVERSITY
	Note: The college has no collaboration with Foreign University

VI.	FACULTY						
	Branch wise list of faculty members:						
	NAME OF THE DEPARTMENT	MASTER OF BUSINESS ADMINISTRATION					
Sl. No.	Name	Designation	Highest Qualification	Date of joining	Experience in the institute	Total Experience (years)	
I	Permanent Faculty						
1	Dr.Gajavelli V.S.	Director	M.Phil, M.A., Ph.D.	01-06-2009	3 Months	18	
2	Mrs. Rekha Attri	Asst. Professor	B Sc., MBA	01.07.09	2 Months	6	
3	Mr. Meetesh Jha	Lecturer	B.E., PGDM	01.06.09	3 Months	3	
4	Mr. Dhiraj Dalal	Lecturer	B.E., PGDM	01.06.09	3 Months	5	
5	Mr. Prayas Tarani	Lecturer	B.E., PGDM	01.06.09	3 Months	0	
	Visiting Faculty	BACKGROUND					
1	Mr. Rahul Karwa	Group Director – Brand Communication, Mudra, Mumbai					
2	Dr. Minakshi Aggrawal	Associate Professor, Organisational Behavior - KJSIMR, Mumbai					
3	Dr. Rajeev Sharma	Associate Professor – Strategic Mgmt & Inf. Sys., XLRI, Jamshedpur					
4	Dr. Ravi Bapna	Executive Director (CITNE), ISB Hyderabad					
5	Mr. Sandeep Atre	Director, Edge Makers, Indore					
6	Mr. Avinash Ojha	Knowledge Manager, O & M, Mumbai					
	Permanent Faculty: Student Ratio = (Currently 1: 12 against AICTE norm 1 : 15)						
	Number of faculty employed and left during the last three years:						
	Discipline / Branch	Year	Faculty Members				
			No. at start of year	No. Joined	No. Left		

1	PGDM	2009-10	04	-	-
		2008-09	-NA-		
		2007-08	-NA-		

VII. PROFILE OF DIRECTOR / PRINCIPAL WITH QUALIFICATIONS, TOTAL EXPERIENCE, AGE AND DURATION OF EMPLOYMENT AT THE INSTITUTE CONCERNED

1. Name		: Dr. Gajavelli V.S.					
2. Date of Birth & Age		14 th October 1964					
3. Educational Qualifications (High School to Highest Qualifications.)		M.phil, M.A. , PhD					
Qualifications	Board / IIT / NIT / Uni. / Others	Institute & place of study	Area of Specialization		Year of Passing		
PhD	Hyderabad Central University, Hyderabad		Economics		1998		
M.Phil.	Hyderabad Central University, Hyderabad		Economics		1991		
M.A.	Kakatiya University		Economics		1988		
B.A.	Kakatiya University		Economics		1985		
4.	Work Experience	:	Teaching	Research	Industry	Others	Total
		:	18				18
	Date of Joining and Years	:	01-06-2009				
5.	Area of Specialization	:	Economics				
6.	Whether student assessment of faculty is in force					Not Yet Applicable	

VIII. FEE	
1. Details of fee, as approved by State fee Committee, for the Institution.	NOT APPLICABLE
2. Time schedule for payment of fee for the entire Programme.	Fee to be paid in six installments over two years. Fee Structure is Attached with time period.
3. No. Of Fee waivers granted with amount and name of students.	None
4. Number of scholarship offered by the institute, duration and amount	None
5. Criteria for fee waivers/scholarship.	Merit & Mean scholarships to be declared after Admissions are over.
6. Estimated cost of boarding and Lodging in Hostels.	Lodging – Rs 40000 per year Mess- Rs 40000 per year

IX. ADMISSION					
1. Number of seats sanctioned with the year of approval.	(2009-10) / 60				
2. Number of students admitted under various categories each year in the last three years.	NOT APPLICABLE				
3. Number of applications received during last two years for admission under Management Quota and number admitted.	NOT APPLICABLE				
X. ADMISSION PROCEDURE					
1. Mention the admission test being followed, name and address of the Test Agency and its URL (website).	CAT/XAT/MAT/ATMA/MPMET (State level test)				
2. Number of seats allotted to different Test Qualified candidates separately [AIEEE / CET (State conducted test / University tests) / Association conducted test]	Not Specified				
3. Calendar for admission against management / vacant seats:	Admission calendar will be followed from next academic session as this is a new institute & first approval was received on 5th July 2009.				
4. Last date for request for applications.	---				
5. Last date for submission of application.	---				
6. Dates for Group Discussion/Interviews	---				
7. Dates for announcing final results.	---				
8. Release of admission list (main list and waiting list should be announced on the same day)	---				
9. Date for acceptance by the candidate (time given should in no case be less than 15 days)	---				
10. Last date for closing of admission.	---				
11. Starting of the Academic session.	24 TH August 2009				
12. The waiting list should be activated only on the expiry of date of main list.	---				
13. The policy of refund of the fee, in case of withdrawal, should be clearly notified.	As per AICTE regulations (The whole fee is refunded except application fee of Rs 1000)				
XI CRITERIA AND WEIGHTAGES FOR ADMISSION					
1. Describe each criteria with its respective weightages i.e. Admission Test, marks in qualifying examination etc.	Written	GD	PI	Academics	Work Ex/ Achievement
	50%	15%	15%	10%	10%
2. Mention the minimum level of acceptance, if any.	50% Marks in qualifying examination, 45% for SC/ST				
3. Mention the cut-off levels of percentage & percentile scores of the candidates in the admission test for the last three years.	NOT APPLICABLE				
4. Display marks scored in Test etc. and in aggregate for all candidates who were admitted.	Admission Process is still on as the first approval was received on 5 th July 2009				
Item No I - XI must be given in information brochure and must be hosted as fixed content in the website of the Institution.					

The Website must be dynamically updated with regard to XII–XV.						
XII. APPLICATION FORM						
❖ Downloadable application form, with online submission possibilities.						
Annexure – III: Application form						
XIII. LIST OF APPLICANTS						
❖ List of candidates whose applications have been received along with percentile / percentage score for each of the qualifying examination in separate categories for open seats. List of candidates who have applied along with percentage and percentile score for Management quota seats.		Will be furnished as Admissions are on as of date 28 th August 2009 as the first approval was received on 5 th July 2009				
XIV. CRITERIA FOR GD /PERSONAL INTERVIEW						
❖ Norms adopted for calling the candidates for Group Discussion/ Personal Interview. (It has to be strictly in order of merit)		Score of CAT/XAT/MAT/ATMA/ MPMET(State level test)				
❖ Attributes for evaluation in Group Discussion		Communication Skill	Initiative	Team Work	Analysis	Content
		20%	20%	20%	20%	20%
❖ Attributes for evaluation in Personal Interview		Communication Skill	Knowledge	Analysis	Personality	
		25%	25%	25%	25%	
RESULTS						
❖ Composition of evaluation team with the brief profiles of members (This information be made available in the public domain after the admission process is over)		Not Applicable as the admissions process is still on as the first approval was received on 5 th July 2009.				
❖ Score of the individual candidates called for GD/ Interview in each of the components including the test and in total, arranged in order of merit.		Will be made available after admission process is completed.				
❖ List of candidates who have been offered admission.		Will be furnished after admission process is over				
❖ Waiting list of the candidates in order of merit to be operative from the last date of joining of the first list candidates.		Will be furnished after admission process is over				
❖ List of the candidates who joined within the date, vacancy position in each category before operation of waiting list.		Will be furnished after admission process is over				
XV. INFORMATION ON INFRASTRUCTURE AND OTHER RESOURCES AVAILABLE						
LIBRARY:						
➤ Number of Library books / Titles / Journals available						
➤ List of online National / International Journals subscribed.						
➤ E-Library facilities						

Item		<i>Numbers acquired in the last 3 years.</i>				
		Books as on date		<i>Journal *subscribed</i>		
		Titles	Volumes	National No.	International No.	Others No.
PG Departments						
1.	PGDM	650	1231	16	2	-
2.	General Books					
Total						

E-Library Facilities

- E-Journals from various reputed institutes of the world i.e. Harvard Business School, London Business School, etc.
- Research Articles and E-Journals from Sage International.